

Inspection Summary Report

Nelson Motors & Equi

Inspection: 002205	4WD Wheel & Track Tractor Greenlight Inspection	Location: Estevan
General		
Stock Number: 096849	Make: JD	Model: 9RX 590
Year: 2023		
Description: 9RX 590HP 4TRACK TRACTOR		
Serial Number: 1RW9590DLPJ822511		
Customer Name: DUANE FORRESTER PROPERTIES		
Hour Meter: 940	Hour Meter Works: Yes	
2nd Hour Meter: 0	Original Meter: Yes	
Reference Hours: 0		
Machine Information		

✓ Verify Machine Serial Number Matches Work Order: Ok

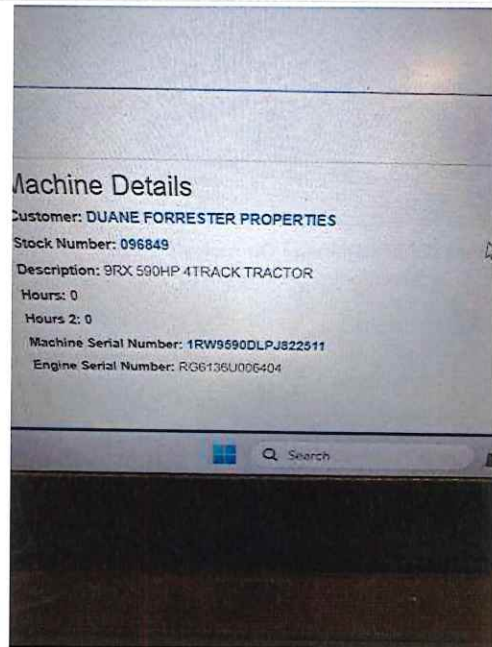
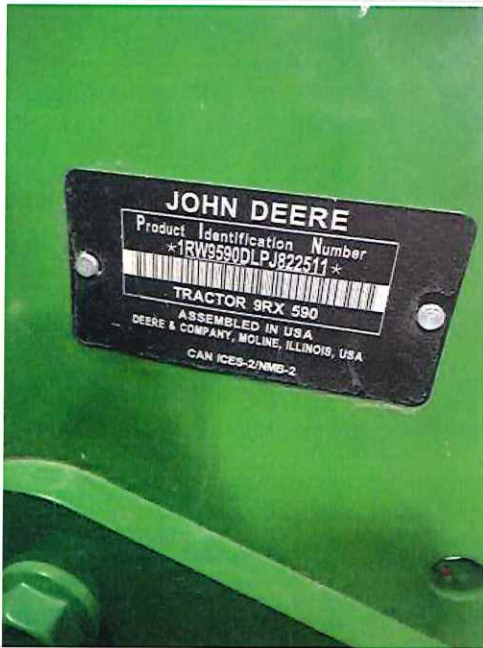

✓ Record Work Order Number Here: Ok

Riley J. Mann, 10/30/2025
U29071-01

Record Engine Hours on Work Order & Inspection: Ok



Inspection Summary Report

Inspection: 002205

4WD Wheel & Track Tractor Greenlight Inspection

Location: Estevan

Machine Information



Preliminary Inspection

✓ Appearance And/Or Damage On Arrival: Good



✓ All Shields Present: Yes

⚠ Basic Warranty Remaining Yes/No (Expiration Date ddMMMyyyy): No

✓ Emissions Warranty Remaining Yes/No (Expiration Date ddMMMyyyy): Yes

⚠ PowerGard Extended Warranty Remaining PowerTrain/Comprehensive (Expiration Date ddMMMyyyy): No

✓ Limited Basic Warranty Remaining Yes/No (Expiration Date ddMMMyyyy): Yes

✗ Outstanding Safety or Mandatory PIP's: Yes

Inspection Summary Report

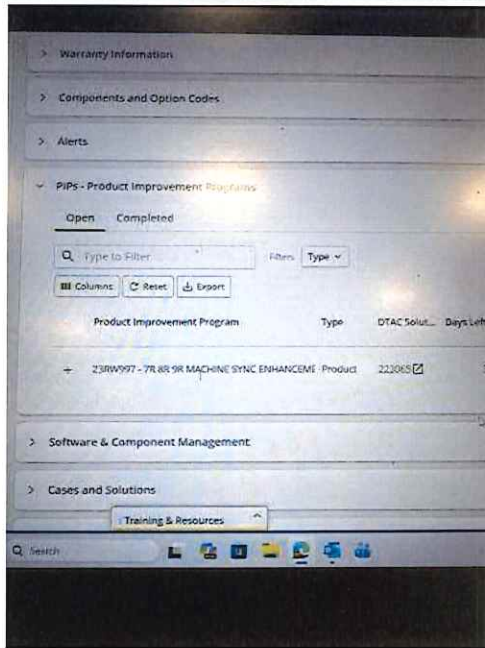
Inspection: 002205**4WD Wheel & Track Tractor Greenlight Inspection****Location: Estevan****Preliminary Inspection**

Riley J. Mann, 10/30/2025

1 non mandatory pip

✓ Check & Record Stored Codes (attach print of codes): No Codes

Machine Software Versions (All Versions Current): Old SW

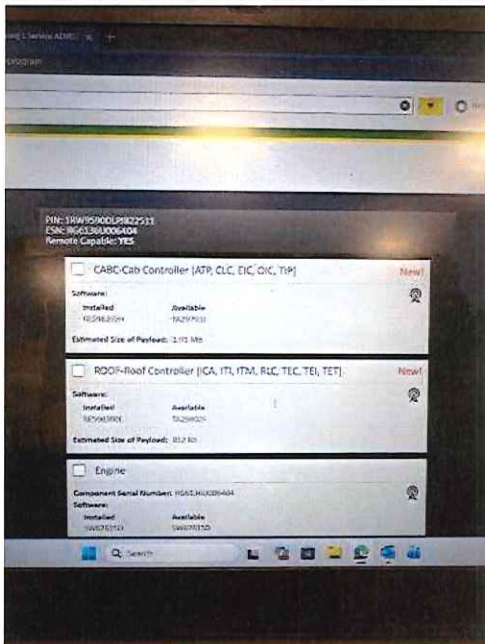

Riley J. Mann, 10/30/2025

2 new software. CAB and ROOF controllers

✓ AMS Software Versions Current (Display & Receiver if Supplied): Current

✓ Verify JDLINK and SAR: Yes

✓ Operate To Check For Abnormal Noises And Heating: Good

✓ Verify Engine Speeds: Good

Inspection Summary Report

Inspection: 002205	4WD Wheel & Track Tractor Greenlight Inspection	Location: Estevan
Preliminary Inspection		
<div style="display: flex; flex-direction: row-reverse;"> <div style="width: 20px; height: 20px; border-radius: 50%; background-color: #28a745; display: flex; align-items: center; justify-content: center; margin-right: 5px;"> ✓ </div> <div>Headlights: Good</div> </div>		
<div style="display: flex; flex-direction: row-reverse;"> <div style="width: 20px; height: 20px; border-radius: 50%; background-color: #28a745; display: flex; align-items: center; justify-content: center; margin-right: 5px;"> ✓ </div> <div>Field Lights: Good</div> </div>		
<div style="display: flex; flex-direction: row-reverse;"> <div style="width: 20px; height: 20px; border-radius: 50%; background-color: #28a745; display: flex; align-items: center; justify-content: center; margin-right: 5px;"> ✓ </div> <div>Turn Signals & Flashers: Good</div> </div>		
<div style="display: flex; flex-direction: row-reverse;"> <div style="width: 20px; height: 20px; border-radius: 50%; background-color: #28a745; display: flex; align-items: center; justify-content: center; margin-right: 5px;"> ✓ </div> <div>Instrument Lights/Indicator Display Lights: Good</div> </div>		
<div style="display: flex; flex-direction: row-reverse;"> <div style="width: 20px; height: 20px; border-radius: 50%; background-color: #28a745; display: flex; align-items: center; justify-content: center; margin-right: 5px;"> ✓ </div> <div>Park Brake Operations (Place machine on incline to test functionality): Ok</div> </div>		
<div style="display: flex; flex-direction: row-reverse;"> <div style="width: 20px; height: 20px; border-radius: 50%; background-color: #28a745; display: flex; align-items: center; justify-content: center; margin-right: 5px;"> ✓ </div> <div>Service Brakes (Operation & Pedal Travel): Ok</div> </div>		
<div style="display: flex; flex-direction: row-reverse;"> <div style="width: 20px; height: 20px; border-radius: 50%; background-color: #28a745; display: flex; align-items: center; justify-content: center; margin-right: 5px;"> ✓ </div> <div>Wheel Speed Sensor (full speed, erratic, accurate reading): Good</div> </div>		
<div style="display: flex; flex-direction: row-reverse;"> <div style="width: 20px; height: 20px; border-radius: 50%; background-color: #28a745; display: flex; align-items: center; justify-content: center; margin-right: 5px;"> ✓ </div> <div>Radar/GPS Speed: Good</div> </div>		
<div style="display: flex; flex-direction: row-reverse;"> <div style="width: 20px; height: 20px; border-radius: 50%; background-color: #28a745; display: flex; align-items: center; justify-content: center; margin-right: 5px;"> ✓ </div> <div>Mirrors (missing, cracked, power options if equipped): Good</div> </div>		
<div style="display: flex; flex-direction: row-reverse;"> <div style="width: 20px; height: 20px; border-radius: 50%; background-color: #28a745; display: flex; align-items: center; justify-content: center; margin-right: 5px;"> ✓ </div> <div>HVAC Operation (Heater & A/C): Good</div> </div>		
<div style="display: flex; flex-direction: row-reverse;"> <div style="width: 20px; height: 20px; border-radius: 50%; background-color: #28a745; display: flex; align-items: center; justify-content: center; margin-right: 5px;"> ✓ </div> <div>Blower Motor Operation (Low Output/Noisy): Good</div> </div>		
<div style="display: flex; flex-direction: row-reverse;"> <div style="width: 20px; height: 20px; border-radius: 50%; background-color: #28a745; display: flex; align-items: center; justify-content: center; margin-right: 5px;"> ✓ </div> <div>Pressurizer Motor Operation (Low Output/Noisy): Good</div> </div>		
<div style="display: flex; flex-direction: row-reverse;"> <div style="width: 20px; height: 20px; border-radius: 50%; background-color: #28a745; display: flex; align-items: center; justify-content: center; margin-right: 5px;"> ✓ </div> <div>Neutral Start System: Ok</div> </div>		
<div style="display: flex; flex-direction: row-reverse;"> <div style="width: 20px; height: 20px; border-radius: 50%; background-color: #28a745; display: flex; align-items: center; justify-content: center; margin-right: 5px;"> ✓ </div> <div>Armrest/Shift & Function Levers (Condition, Operation): Good</div> </div>		
<div style="display: flex; flex-direction: row-reverse;"> <div style="width: 20px; height: 20px; border-radius: 50%; background-color: #28a745; display: flex; align-items: center; justify-content: center; margin-right: 5px;"> ✓ </div> <div>Refrigerator Operation: Good</div> </div>		
<div style="display: flex; flex-direction: row-reverse;"> <div style="width: 20px; height: 20px; border-radius: 50%; background-color: #28a745; display: flex; align-items: center; justify-content: center; margin-right: 5px;"> ✓ </div> <div>Greenstar Display (Touch-screen Protector, Operation): Good</div> </div>		
<div style="display: flex; flex-direction: row-reverse;"> <div style="width: 20px; height: 20px; border-radius: 50%; background-color: #28a745; display: flex; align-items: center; justify-content: center; margin-right: 5px;"> ✓ </div> <div>Check Add-ons, Radio, Displays, Etc.: Good</div> </div>		
<div style="display: flex; flex-direction: row-reverse;"> <div style="width: 20px; height: 20px; border-radius: 50%; background-color: #28a745; display: flex; align-items: center; justify-content: center; margin-right: 5px;"> ✓ </div> <div>On Board Diagnostics (non JDLink Equipped Machines) - Record Codes: Good</div> </div>		
<div style="display: flex; flex-direction: row-reverse;"> <div style="width: 20px; height: 20px; border-radius: 50%; background-color: #28a745; display: flex; align-items: center; justify-content: center; margin-right: 5px;"> ✓ </div> <div>Complete Grease Job Of All Grease Points After Operating (Zerks Took Grease): Yes</div> </div>		
<div style="display: flex; flex-direction: row-reverse;"> <div style="width: 20px; height: 20px; border-radius: 50%; background-color: #28a745; display: flex; align-items: center; justify-content: center; margin-right: 5px;"> ✓ </div> <div>Steering (Turns Freely Lock To Lock): Good</div> </div>		
<div style="display: flex; flex-direction: row-reverse;"> <div style="width: 20px; height: 20px; border-radius: 50%; background-color: #28a745; display: flex; align-items: center; justify-content: center; margin-right: 5px;"> ✓ </div> <div>Cab Door Latch & Adjustment: Good</div> </div>		
<div style="display: flex; flex-direction: row-reverse;"> <div style="width: 20px; height: 20px; border-radius: 50%; background-color: #28a745; display: flex; align-items: center; justify-content: center; margin-right: 5px;"> ✓ </div> <div>Cabin Pressure: Good</div> </div>		
<div style="display: flex; flex-direction: row-reverse;"> <div style="width: 20px; height: 20px; border-radius: 50%; background-color: #28a745; display: flex; align-items: center; justify-content: center; margin-right: 5px;"> ✓ </div> <div>Seat Operation (Functions/Operators Presence Switch): Good</div> </div>		
<div style="display: flex; flex-direction: row-reverse;"> <div style="width: 20px; height: 20px; border-radius: 50%; background-color: #28a745; display: flex; align-items: center; justify-content: center; margin-right: 5px;"> ✓ </div> <div>Seat Belt: Ok</div> </div>		
<div style="display: flex; flex-direction: row-reverse;"> <div style="width: 20px; height: 20px; border-radius: 50%; background-color: #28a745; display: flex; align-items: center; justify-content: center; margin-right: 5px;"> ✓ </div> <div>Radio & Speakers: Good</div> </div>		
<div style="display: flex; flex-direction: row-reverse;"> <div style="width: 20px; height: 20px; border-radius: 50%; background-color: #ffc107; display: flex; align-items: center; justify-content: center; margin-right: 5px;"> ⚠ </div> <div> <div>Cabin Air Filter(s) (Condition/Service Life): Average</div> <div style="margin-top: 5px;"> Riley J. Mann, 10/30/2025 Filters aren't too bad but should be replaced </div> </div> </div>		
<div style="display: flex; flex-direction: row-reverse;"> <div style="width: 20px; height: 20px; border-radius: 50%; background-color: #28a745; display: flex; align-items: center; justify-content: center; margin-right: 5px;"> ✓ </div> <div>Evaporator & Heater Core (Signs of Plugging): Good</div> </div>		
<div style="display: flex; flex-direction: row-reverse;"> <div style="width: 20px; height: 20px; border-radius: 50%; background-color: #28a745; display: flex; align-items: center; justify-content: center; margin-right: 5px;"> ✓ </div> <div>Wipers & Washers: Good</div> </div>		
<div style="display: flex; flex-direction: row-reverse;"> <div style="width: 20px; height: 20px; border-radius: 50%; background-color: #28a745; display: flex; align-items: center; justify-content: center; margin-right: 5px;"> ✓ </div> <div>Wiper Blade Condition: Good</div> </div>		
<div style="display: flex; flex-direction: row-reverse;"> <div style="width: 20px; height: 20px; border-radius: 50%; background-color: #28a745; display: flex; align-items: center; justify-content: center; margin-right: 5px;"> ✓ </div> <div>Operators Manual Present: Yes</div> </div>		
<div style="display: flex; flex-direction: row-reverse;"> <div style="width: 20px; height: 20px; border-radius: 50%; background-color: #28a745; display: flex; align-items: center; justify-content: center; margin-right: 5px;"> ✓ </div> <div>Horn Operation: Good</div> </div>		
<div style="display: flex; flex-direction: row-reverse;"> <div style="width: 20px; height: 20px; border-radius: 50%; background-color: #28a745; display: flex; align-items: center; justify-content: center; margin-right: 5px;"> ✓ </div> <div>Rear Window (Latch/Seal/Condition): Good</div> </div>		
<div style="display: flex; flex-direction: row-reverse;"> <div style="width: 20px; height: 20px; border-radius: 50%; background-color: #28a745; display: flex; align-items: center; justify-content: center; margin-right: 5px;"> ✓ </div> <div>Cab Glass & Seals (Condition/Cracked/Chipped/Leaking): Good</div> </div>		
<div style="display: flex; flex-direction: row-reverse;"> <div style="width: 20px; height: 20px; border-radius: 50%; background-color: #28a745; display: flex; align-items: center; justify-content: center; margin-right: 5px;"> ✓ </div> <div>Upholstery & Trim (Condition/Rips/Broke): Good</div> </div>		
<div style="display: flex; flex-direction: row-reverse;"> <div style="width: 20px; height: 20px; border-radius: 50%; background-color: #28a745; display: flex; align-items: center; justify-content: center; margin-right: 5px;"> ✓ </div> <div>Air Vent Louvres (Missing/Broke): Good</div> </div>		
<div style="display: flex; flex-direction: row-reverse;"> <div style="width: 20px; height: 20px; border-radius: 50%; background-color: #ffc107; display: flex; align-items: center; justify-content: center; margin-right: 5px;"> ⚠ </div> <div>Recommend Fluid Test Kit - TY26859 (If not already customer approved): Yes</div> </div>		
<div style="display: flex; flex-direction: row-reverse;"> <div style="width: 20px; height: 20px; border-radius: 50%; background-color: #28a745; display: flex; align-items: center; justify-content: center; margin-right: 5px;"> ✓ </div> <div>General Condition: Good</div> </div>		
Engine		
<div style="display: flex; flex-direction: row-reverse;"> <div style="width: 20px; height: 20px; border-radius: 50%; background-color: #28a745; display: flex; align-items: center; justify-content: center; margin-right: 5px;"> ✓ </div> <div>Check Oil Level: Ok</div> </div>		

Inspection Summary Report

Inspection: 002205

4WD Wheel & Track Tractor Greenlight Inspection

Location: Estevan

Engine

- ✓ Engine Oil Change Due: No
- ✓ Check Air Filters: Good
- ✓ Check Air Intake System Components, Clamps & Hoses (Spray Externally with Ether): Good
- ✓ Check Turbo For Visible Leaks & Noise: Good
- ✓ Exhaust System Components including Aftertreatment (if equipped) (Leaks, Clamps, Flanges, Hardware): Good
- ✓ DPF Replacement Service Interval: Not Due
- ⚠ Suggest Yearly DPF Regen: Yes
- ✓ Engine/DPF Heat Shields Intact & Positioned Correctly: Good
- ✓ Visibly Inspect Head Gasket Leaks or Bolts Broken: Good
- ✓ Valve Lash Adjust Service Interval: No Due
- ✓ Crankshaft Damper Replacement Service Interval: Not Due
- ✓ Fluid Leaks In Engine Area: Good
- ✓ Pulleys And Tensioners Noisy Or Worn: Good
- ✓ Alternator Output Test: V & A Ok
- ✓ Alternator Belt(s), (Condition And Tension, Idler/Tensioner): Good
- ✓ A/C Compressor Belt, (Condition And Tension, Idler/Tensioner): Good
- ✓ A/C Compressor (Clutch, Leaks, Noisy): Good
- Engine Fan Belt, Condition And Tension: N/A
- ✓ Crankcase Vent & Tube, Clean: Good
- ✓ DEF Dosing Filter (Annual Change): Yes
- ✓ Fan Drive Assembly (Operation, Leakage, Excess Play): Good
- ✓ Fan Driven Assembly (Operation, Leakage, Excess Play): Good
- ✓ Engine Mounts/Isolators (Condition/Cracked/Hardware): Good
- ✓ General Condition: Good

Cooling System

- ✓ Radiator Cap (Condition/Pressure Test/Service Interval): Good
- ✓ Radiator (Leakage, Dirty/Plugged, Fins Bent): Good
- Riley J. Mann, 11/03/2025
All of Cooling package should be cleaned out good
- ✓ A/C Condenser (Leakage, Dirty, Plugged, Fins Bent): Good
- ✓ Hoses & Clamps (Tight, Leakage, Condition): Good
- ✓ Coolant (Condition/Freeze Point): Good
- ✓ Coolant Level: Good
- ✓ Thermostats Operation & Service Interval: Ok
- ✓ Block Heater, Operation, Leaks And Cord: Good
- ✓ Cooling Package (Lines/Clamps/Leaks/Hardware): Good
- ✓ Water Pump (Condition/Leaks/Weep Hole): Good
- ✓ General Condition: Good

Fuel System

- ✓ Fuel Leaks, Inspect Lines And Injectors: Good
- ✓ Fuel Tank And Sump, Inspect And Drain Off Any Water: Good

Inspection Summary Report

Inspection: 002205	4WD Wheel & Track Tractor Greenlight Inspection	Location: Estevan
Fuel System		
<ul style="list-style-type: none">✓ Fuel Strainers, Clean Or Replace: Good✓ Fuel Filter Service Life: Ok✓ Transfer Pump Operation And Pressure: Good✓ Any Engine Misfire Or Abnormal Noises: Good✓ Fuel Injection Pump (Leaks/Condition): Good✓ General Condition: Good		
Electrical System		
<ul style="list-style-type: none">✓ Battery Condition And Load Test: Good✓ Battery Cables And Ends: Good✓ Battery Box And Holddowns: Good✓ Starter Operation, Noises Or Drag: Good✓ Presence of Starter Terminal Guard: OkCold Starting Aid if Equipped: N/A✓ Wiring Harnesses (corrosion, breaks, melting, secure): Good✓ General Condition: Good		
Powertrain		
<ul style="list-style-type: none">✓ Park Brake/Park Lock Operation: Ok✓ Shift Linkage (Operation, Condition, Excess Play, Adjustment)): Good✓ Transmission Operational Checks: Good✓ Transmission Clutch Circuit Leak Test: Good✓ Transmission Lube Pressure: Good✓ Transmission System Leak Test: Good✓ Transmission System Pressure: GoodTransmission Two Speed Leak Test: N/A✓ Transmission/Hydraulic/Axle Oil Level: Good✓ Transmission/Hydraulic/Axle Oil (Condition, Service Life): Good✓ Transmission/Hydraulic/Axle Oil Filter(s) (Condition, Service Life): Good <p>Riley J. Mann, 11/03/2025 Hours close</p> <ul style="list-style-type: none">✓ Telescoping Driveshafts (Condition, Vibration, U-Joints): Good✓ Lower Driveline Bearings and Shaft: Good✓ PTO (Operation): Good✓ PTO Driveshaft(s) (Noise, Vibration, U-Joints): Good✓ PTO Clutch (Smooth Engagement, Noise): Good✓ PTO Brake Operation: Good✓ Transmission Driveline Damper (Condition, Vibration): Good✓ Axle Bearing Play: Good✓ Differential Lock Operation: Good✓ General Condition: Good		
Chassis		
<ul style="list-style-type: none">✓ Handrails (Loose, Hardware Missing): Good		

Inspection Summary Report

Inspection: 002205**4WD Wheel & Track Tractor Greenlight Inspection****Location: Estevan****Chassis**

- ✓ Fenders: Good
- ✓ Machine Frame (Cracks, Weld Cracks): Good
- ✓ Hardware (Loose Or Missing): Good
- ✓ Drawbar & Support (Condition, Hardware): Good
- ✓ Gudgeon Bearing (If Equipped): Good
- ✓ Tires or Tracks (Wear/Cracks/Condition): Good
- ✓ Safety Decals & Slow Moving Vehicle Sign as per OM (Present/Condition): Ok
- ✓ Styling Decals (Condition/Appearance/Missing): Good
- ✓ Fire Extinguisher(s) (If equipped): Good
- Wheeled Tractor Outer Drive Wheel Hardware (Proper Torque, Loose, Missing): N/A
- Wheeled Tractor Inner Drive Wheel Hardware (Visibly Loose, Missing): N/A
- ✓ Cab Body (Mounts/Glass): Good
- ✓ General Condition: Good

Hydraulic & Hitch Systems

- ✓ Hydraulic Oil (Condition/Level/Service Interval): Ok
- ✓ Hydraulic Filters / Strainers (Leaks/Service Interval): Ok
- ✓ Hydraulic Oil System Vent Filter: Good
- ✓ Oil Reservoir (Leaks/Cracks/Worn): Good
- ✓ Oil Cooler (Leaks/Cracked/Worn/Plugged/Fins Bent): Good
- Riley J. Mann, 11/03/2025
Could be blown out
- ✓ Hoses/Lines/Fittings (Leaks, Cracks, Secure, Worn): Good
- ✓ Hydraulic Pump(s) (Leaks/Mounting): Good
- ✓ Hydraulic Pump Pressure (Standby & Stall Pressure in Tech. Manual): Good
- ✓ Hydraulic Pump Flow from SCV: Good
- ✓ Steering (Relief Pressure/Leaks): Good
- ✓ Selective Control Valve (Operation, Cycle Tests, Lines & Clamps, External Leaks): Good
- Hitch Sensor(s) (Linkage, Operation): N/A
- Hitch Center Link and Lift Links: N/A
- Rockshaft/EH Hitch (Operation, Cycle Tests, Adjustments, External Leaks): N/A
- ✓ General Condition: Good

Steering & Brakes

- ✓ Hinge Pins (Condition, Excess Play): Good
- ✓ Manual Brake Operation: Ok
- ✓ Steering Cylinders & Hoses: Good
- ✓ Steering Operation: Good
- ✓ Steering Pins (Condition, Excess Play): Good
- ✓ Steering Valve (Leaks, Mounted Securely): Good
- ✓ General Condition: Good

Tracks Only

- ✓ Accumulator Pre-Charge Check: Ok

Inspection Summary Report

Inspection: 002205	4WD Wheel & Track Tractor Greenlight Inspection	Location: Estevan
Tracks Only		
<ul style="list-style-type: none">✓ Brake Operation: Ok✓ Drive Wheels (Condition): Good✓ Drive Wheels Mounting Hardware (Proper Torque, Missing): Good✓ Drive Wheels Oil Level: Good✓ Idlers: Good✓ Idlers Mounting Hardware (Missing, Loose): Good✓ Idlers Oil (Level, Condition): Good✓ Undercarriage Frame and Mid Frame: Good✓ Mid-Rollers (Condition): Good✓ Mid-Rollers Mounting Hardware (Loose, Missing): Good✓ Mid-Rollers Oil (Level, Condition, Service Life): Good✓ Steering Drift Test as Per Service Advisor: Good✓ Steering Filter (Condition, Leaks, Service Life): Good✓ Steering Pump/Motor Hoses (Condition, Leakage): Good✓ Steering Operation: Good✓ Steering Valve (Leaks, Mounted Securely): Good✓ Tracks (Condition, Damage, Wear): Good✓ Track Alignment: Good⚠ Track Cylinder Tension (Recommend Annual Tensioning): YesWalking Beam Air Suspension: N/AWalking Beam Air Suspension Filter: N/A✓ Walking Beam Bumpers: Good✓ General Condition: Good		
AMS Components - If Customers Components Are Supplied		
<ul style="list-style-type: none">✓ Steering Angle Sensor (Functionality): Good✓ Priority Valve (Leaks/Functionality): Good✓ Parallel Tracking (Functionality): Good✓ AutoTrac System (Functionality If Components Are Supplied): Good✓ Starfire Receiver (Functionality If Supplied): Good✓ General Condition: Good		
Overall Condition		
<ul style="list-style-type: none">✓ General Condition: Good		

Customer Signature: _____

Inspector Signature: _____